



Hycult[®]Biotech

Let's improve **health**

Tools for complement research

Together, we improve **health**. Collaborate to achieve success, **your goal is our goal**.

Distributed by:

CliniSciences Group

Flowchart

Use the flowchart for the selection of: A) The appropriate sample type or B) The appropriate technique for the assessment of complement.

A. SELECTION OF APPROPRIATE SAMPLE TYPE

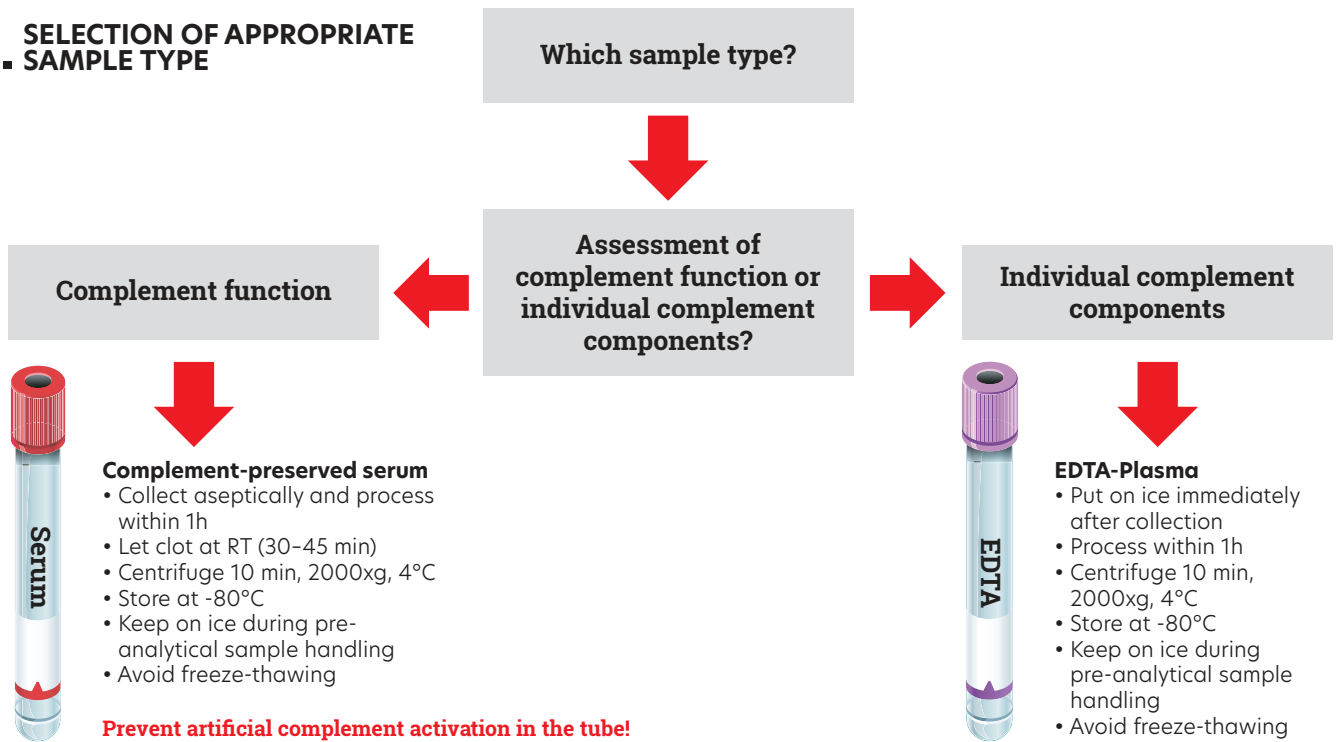

B. SELECTION OF APPROPRIATE TECHNIQUE

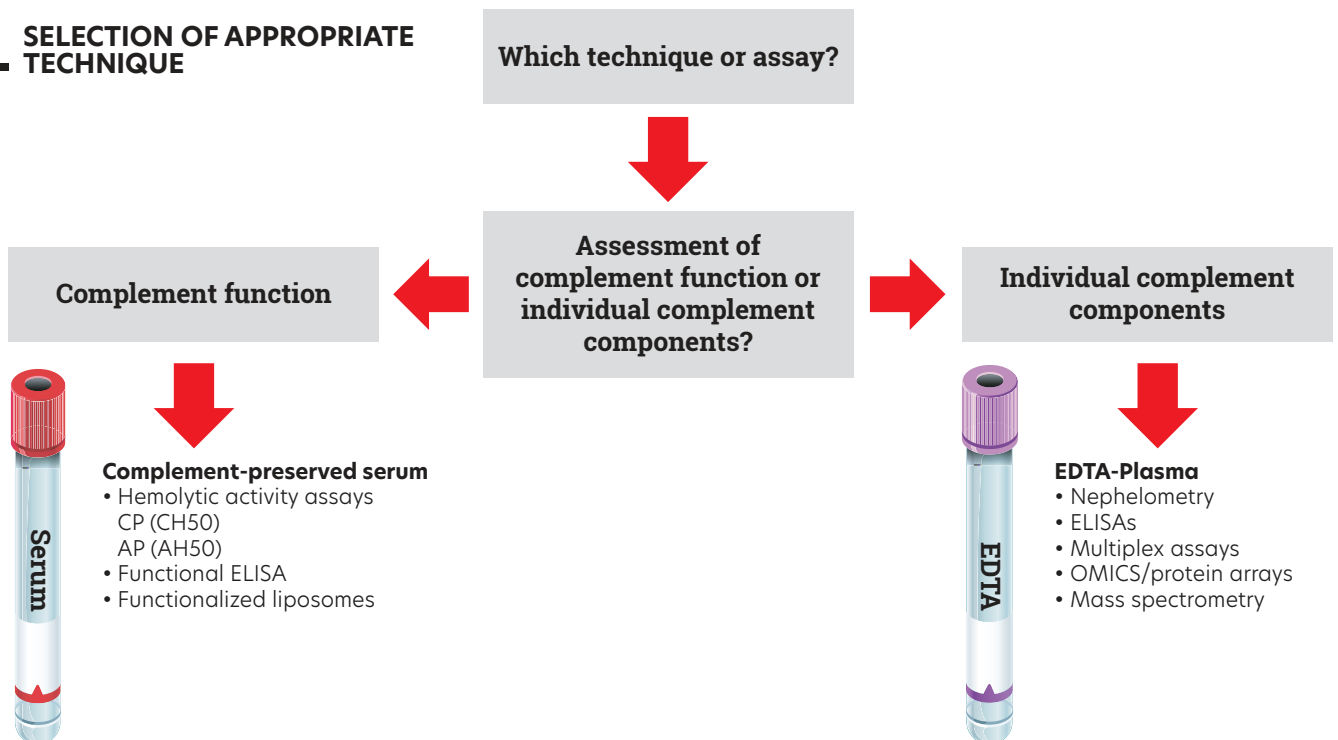

Reference:
Brandwijk RJMGE, Michels MAHM, van Rossum M, de Nooijer AH, Nilsson PH, de Bruin WCC, Toonen EJM. Pitfalls in complement analysis: A systematic literature review of assessing complement activation. Front Immunol. 2022 Oct 18;13:1007102.
doi: 10.3389/fimmu.2022.1007102. PMID: 36330514; PMCID: PMC9623276.

Distributed by:

CliniSciences Group

General Introduction

As a leading developer and manufacturer of complement research tools, we take pride in our work. Our mission has always been to find answers to your questions and work towards improving health. We have been fulfilling this mission since 1994.

Our team possesses extensive expertise in the development and production of assays, antibodies, and proteins. We are committed to supporting scientists worldwide in their research on human diseases.

Complement

The complement system is a crucial part of the immune system, consisting of a group of proteins that work together to defend the body against infections and support immune responses. It plays a pivotal role in recognizing and eliminating pathogens, promoting inflammation, and facilitating the removal of cellular debris.

Research on the complement system is vital for several reasons. Firstly, it helps in understanding its complex interactions with other components of the immune system, shedding light on the mechanisms behind immune responses. Secondly, studying the complement system aids in developing therapeutic strategies for various immune-related disorders and autoimmune diseases. Especially after the successful introduction of Eculizumab and C1-INH, more complement based therapeutics are approved for clinical trials or use.

Overall, comprehensive research on the complement system contributes to advancing immunology, paving the way for improved treatments and preventive measures for a wide range of health conditions.

Let's improve health

Distributed by:

CliniSciences Group
Tools for complement research

Validated ELISA kit sample types:

BF: Bronchoalveolar fluid (BAL)	CF: Cerebrospinal fluid
CS: Cell culture supernatant	F: Feces
O: Other	P: Plasma
S: Serum	SA: Saliva
SF: Synovial fluid	SP: Sputum
U: Urine	TH: Tissue homogenate

ELISA kits for human		
Product name	Sample types	Cat. #
C1-INH	P S	HK396
C1s/C1-INH	P S	HK399
C1q	BF P S	HK356
C3	P S	HK366
C3a	BF P S U	HK354
C3c	P S	HK368
C3d	P	HK3017 NEW
C5	P S	HK390
C5a	P S	HK349
Coagulation factor XII	P S	HK373
Collectin-10	P S	HK364
Complement factor B	P S	HK367
Complement factor D	P S U	HK343
Complement factor H	P S U	HK342
Complement factor I	P S U	HK355
Factor H, 402H/Y variant detection	P S	HK353
Ficolin-1	P S	HK357
Ficolin-2	CS P S	HK336
Ficolin-3	CS P S	HK340
gC1qR	P S	HK362
Human Alternative Pathway	S	HK3012 NEW
Human Classical Pathway	S	HK3010 NEW
MAp44	P S	HK359
MASP-1/C1-INH	P S	HK3001
MASP-2	CS P S	HK326
MBL	CS P S	HK323
Properdin	BF CF P S U	HK334
sCD59	P S	HK374
SP-D	BF CS P	HK335
TCC	CF CS P SF U	HK328

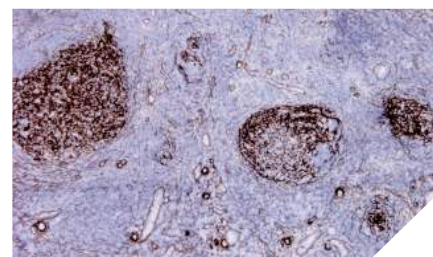

C4d in human tonsil. Staining of frozen section with clone 12D11 (Cat. # HM2229)

ELISA kits for mouse, rat and pig		
Product name	Sample types	Cat. #
Mouse C1q	P S	HK211
Mouse C3	P S	HK2002 NEW
Mouse C3b	P S	HK216
Mouse C4	P	HK217
Mouse Alternative pathway	P S	HIT422
Mouse Classical pathway	P S	HIT420
Mouse Lectin pathway	P S	HIT421
Pig Alternative pathway	P S	HIT432
Pig Classical pathway	P S	HIT430
Pig Lectin pathway	P S	HIT431
Rat Alternative pathway	P S	HIT412
Rat Classical pathway	P S	HIT410
Rat Lectin pathway	P S	HIT411
Rat TCC	P S	HK106

Validated antibody applications:

F: Frozen sections	FC: Flow cytometry
FS: Functional studies	IA: Immunoassay
IF: Immunofluorescence	IP: Immunoprecipitation
P: Paraffin sections	W: Western blot

Want to try antibodies?

Several quantities available, see website. Antibodies can also be purchased at 20 µg vial sizes.

Antibodies to human			
Product name	Clone	Applications	Cat. #
Activated C1s	M241	F FC FS IA IP P W	HM2109
Activated C3	bH6	F IA	HM2168
Activated C3	I3/15	IA W	HM2257
C1-INH	15/12	IA W	HM2411
C1q	JL-1	F FS IA IF W	HM2382
C1s	M81	F FC FS IA IP P W	HM2108
C1s	10/12	FS IA W	HM2412
C2	pAb	IA IP W	HP9066
C3 (beta-chain)	169.5	W	HM2377
C3/C3a	2898	IA W	HM2075
C3/C3a	474	IA W	HM2073
C3/C3b	755	IA W	HM2072
C3/C3b/iC3b (alpha-chain)	18.1	IA W	HM2389
C3/C3b/iC3b/C3c	C3-16.4	FS IA	HM2401
C3a/C3a des Arg	2991	IA W	HM2074
C3aR	17	FC F	HM2195
C3b/iC3b	3E7	FC FS IF	HM2286

Distributed by:

CliniSciences Group
Tools for complement research

Antibodies to human			
Product name	Clone	Applications	Cat. #
C3b/iC3b	5G9	FS	HM2285
C3b/iC3b/C3d	1H8	FC IP W	HM2287
C3b/iC3b/C3c	C3-42.3	FS IA W	HM2394
iC3b/C3dg/C3d	C3-12.2	IA W	HM2395
C3c	4	IP	HM2200
C3c	F1-4	IA IP W	HM2318
C3d	HB2C2	IA IP W	HM2422
C3d	3	IA IP	HM2198
C3g	9	IA IP	HM2199
C4c	99-72-18	IA IP W	HM2399
C4d	12D11	F FC IA W	HM2229
C4d	7H4	F IA W	HM2230
C5	10B6	FS IA IF W	HM2414
C5/C5a	557	FS IA W	HM2077
C5/C5a	561	FS IA	HM2076
C5/C5b	568	IA W	HM2080
C5a/C5a des Arg	2942	F FS IA W	HM2078
C5a/C5a des Arg	2952	F FS IA W	HM2079
C5aR	S5/1	F FC FS P W	HM2094
C5aR	W17/1	FC F P	HM2095
C5L2	pAb	FC F IF W	HP9036
C6	WU6-4	FC FS IA IF IP P W	HM2276
C7	HB2H	IA W	HM2421 NEW
C7	HB10G	IA W	HM2425 NEW
C7	HB10H	IA W	HM2426 NEW
C7	WU4-15	FC IA IF IP W	HM2277
C9	X197	FC F FS IA P W	HM2111
C9 neoantigen	WU13-15	FC F IA P W	HM2264
CD11b	Bear-1	FC F IP	HM2125
CD46	M177	FC FS IA IP W	HM2103
CD55	1C6	FC FS IA W	HM2280
CD55	D17	FC W	HM2105
CD59	MEM-43	FC IP W	HM2120
CFHR1-2	JHD-7.10.1	IA	HM2301
Clusterin	2D5	IA W	HM2435 NEW
Clusterin	4C7	IA W	HM2436 NEW
Coagulation factor XII	10-11-1937	IA W	HM2322
Collectin-10	4F9D7	IA W	HM2356
Complement factor B/Bb	M13/12	IA IP W	HM2256
Complement factor B/Ba	M20/6	IA IP W	HM2255
Complement factor B/Ba	P21/15	IA IP W	HM2254
Complement factor Ba neo-epitope	D22/3	IA W	HM2379

Antibodies to human			
Product name	Clone	Applications	Cat. #
Complement factor D	D10/4	IA	HM2258
Complement factor D	I8/1	IA	HM2259
Complement factor H	C18/3	IA W	HM2248
Complement factor H	L20/3	IA W	HM2249
Complement factor I	1C11	IA W	HM2320
Complement factor I	MBI-1	IA W	HM2319
FHR2	2.12	W	HM2433 NEW
FHR3	3.11	W	HM2427 NEW
FHR4	4A.8	W	HM2438 NEW
FHR4	pAb	IA W	HP9058
FHR5	5.1	W	HM2430 NEW
Ficolin-1	7G1	FC IA W	HM2196
Ficolin-2	GN4	F IA IP	HM2090
Ficolin-2	GN5	F IA IP W	HM2091
Ficolin-3	4H5	F IA IP	HM2089
gC1qR	60.11	FC FS IA IP P W	HM2014
gC1qR	74.5.2	FC FS IA IF IP W	HM2015
MAP44	2D5B6	IA IP P W	HM2296
MASP-1	4H2A9	IA	HM2297
MASP-1	3/3	IA W	HM2408
MASP-1	100/10	IA W	HM2409
MASP-1/3	1E2	IA IP W	HM2092
MASP-1/3	2B11	IA IP W	HM2093
MASP-2	8B5	IA W	HM2190
MASP-2/MAP19	6G12	IA W	HM2191
MASP-3	38:12-3	IA W	HM2216
MBL	3E7	FC FS IA	HM2061
Pro SP-C	pAb	F P W	HP9050
Properdin	1G6D2	FS IA W	HM2354
Properdin	2.9	IA	HM2282
Properdin	3A3E1	FS IA W	HM2355
Properdin	SIM 295-9.4.3	F FC IA W	HM2283
SP-B	pAb	F P IA W	HP9049
TCC	αE11	FC FS IA IF P	HM2167

Distributed by:

CliniSciences Group
Tools for complement research

Antibodies to Mouse			
Product name	Clone	Applications	Cat. #
C1q	7H8	F IA IF	HM1044
C1q	JL-1	F FS IA IF W	HM1096
C3	11H9	FC F IA IF W	HM1045
C3	pAb	F IF P W	HP8012
C3a	3/11	FC FS IA W	HM1072
C3aR	14D4	FC F	HM1123
C3b/iC3b/C3c	2/11	FC F FS IA IF W	HM1065
C3b/iC3b/C3c	3/26	FC F FS IA IF W	HM1078
C4	16D2	IA IF IP W	HM1046
C4d	pAb	FC F P W	HP8033
C5	BB5.1	F FS IA IF IP P	HM1073
C5	pAb	W	HP8013
C5aR	10/92	FC F W	HM1077
C5aR	20/70	FC FS IF	HM1076
C5L2	pAb	FS FC	HP8015
C6	pAb	F W	HP8014
C9	C9-6-25-5	W	HM1134
CD46	MM10	FC F IA IF W	HM1118
CD55	3D5	FC IA P W	HM1115
CD59a	7A6	FC F FS IA IF W	HM1116
CR1/CR2	7E9	FC IF IP W	HM1112
Crry/p65	8A/E6	IA IF W	HM1117
Factor H	1A2	F IA W	HM1119
MBL-A	2B4	IA W	HM1036
MBL-A	8G6	F IA IF W	HM1035
MBL-C	14D12	F IA IF W	HM1038
MBL-C	16A8	IA W	HM1037
Properdin	E12	FS IA W	HM1138
Properdin	H4	FS IA IF W	HM1139

Need a custom formulation?

Ask us and we will advise you on the possibilities.

Want a conjugated antibody?

Visit our website to see all available formats.

Product in bulk quantity?

Contact us for a customized quotation.

Antibodies to Rat

Product name	Clone	Applications	Cat. #
C1q	pAb	F IA IP	HP8021
C3	pAb	IA W	HP8022
C3/C3b	2B10B9B2	IA W	HM3031
C3aR	74	FC F	HM3028
C4	pAb	IA IP	HP8023
C4d	pAb	FC F P W	HP8034
C5	4G2	FS IA W	HM3044 NEW
C5aR	R63	FC F IF IA W	HM3017
C5b-9	2A1	FC F IA IF P	HM3033
C5L2	pAb	FC FS	HP8018
C6	3G11	F IA W	HM3034
CD46	MM1	F IA IF W	HM3038
CD59 Glycoprotein	TH9	FC F FS W	HM3037
Crry	TLD-1C11	FC F FS IA IF W	HM3032
CD55	RDII-24	FC F FS IA IP W	HM3036
CD55	RDIII-7	FC F FS IF W	HM3035
SP-D	IIIH3	IA P W	HM3022
SP-D	IVG8	IA P W	HM3024
SP-D	VIF9	IA P W	HM3023

Antibodies to Pig

Product name	Clone	Applications	Cat. #
C3	pAb	FC	HP7003
CD55	PD2	FC FS IA W	HM4014
SP-B	pAb	IA W	HP7002

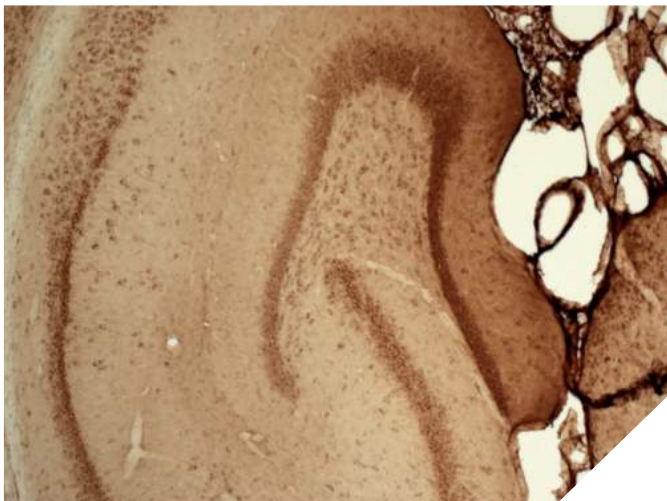

C5 in human brain tissue. Staining of frozen section with clone BB5.1 (Cat. # HM1073)

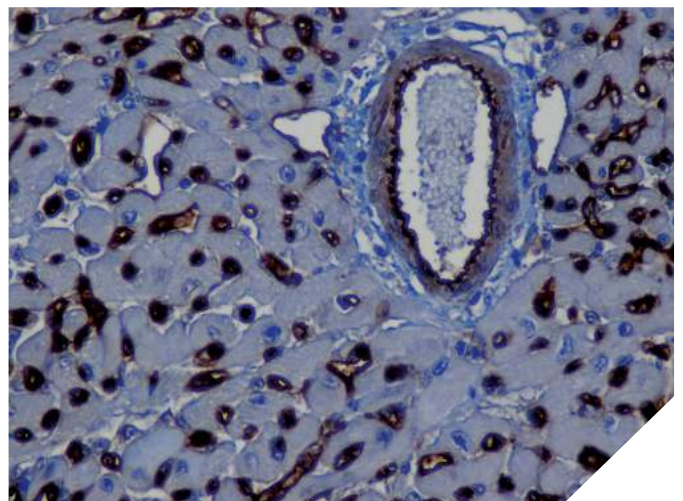

C4d in mouse heart tissue. Staining of paraffin section with polyclonal antibody (Cat. # HP8033)

Distributed by:

CliniSciences Group
Tools for complement research

Human proteins and peptides		
Product name	Quantity	Cat.#
C1, Natural	200 µg	HC2122
C1q, Natural	1 mg	HC2143
C2, Natural	50 µg	HC2124
C3, Natural	250 µg	HC2125
C3a, Natural	50 µg	HC2126
C3a des Arg, Natural	50 µg	HC2127
C4, Natural	250 µg	HC2128
C5, Natural	200 µg	HC2141
C5a, Recombinant	50 µg	HC2101
C5a des Arg, Rec.	50 µg	HC2102
C9, Natural	250 µg	HC2142
Complement factor B, Natural	250 µg	HC2129
Complement factor H, Natural	250 µg	HC2130
Complement factor I, Natural	100 µg	HC2131
Properdin, Natural	100 µg	HC2132

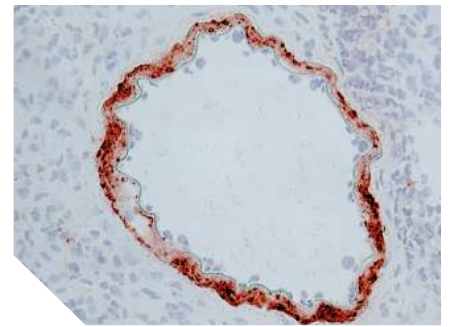

C6 in rat kidney tissue. Staining of frozen section with clone 3G11 (Cat. # HM3034)

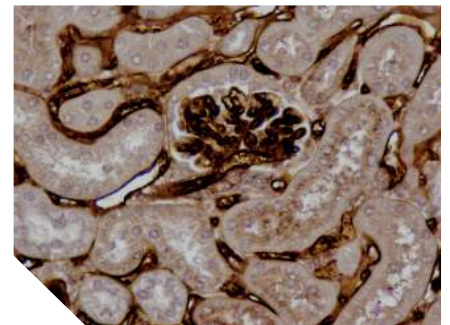

C4d in mouse kidney tissue. Staining of paraffin section with polyclonal antibody (Cat. # HP8033)

Proteins and peptides to other species			
Product name	Species	Quantity	Cat. #
C5a, Recombinant	Mouse	50 µg	HC1101
C5a des Arg, Recombinant	Mouse	50 µg	HC1102
Cobra Venom Factor, Recombinant		50 µg	HC4073

At our headquarters in Uden, we, as a privately-owned company, undertake the development, manufacturing, and storage of our products. Our offerings are accessible via our Dutch headquarters, sales office in Wayne (PA) USA, and through our network of over 65 distributors present in over 50 countries.

Since 2008, we have maintained our EN ISO 13485:2016 certification, demonstrating our commitment to meeting the highest standards in the industry.

Take advantage of our dedicated support team for any technical assistance you need while using our products or considering them for your research needs.

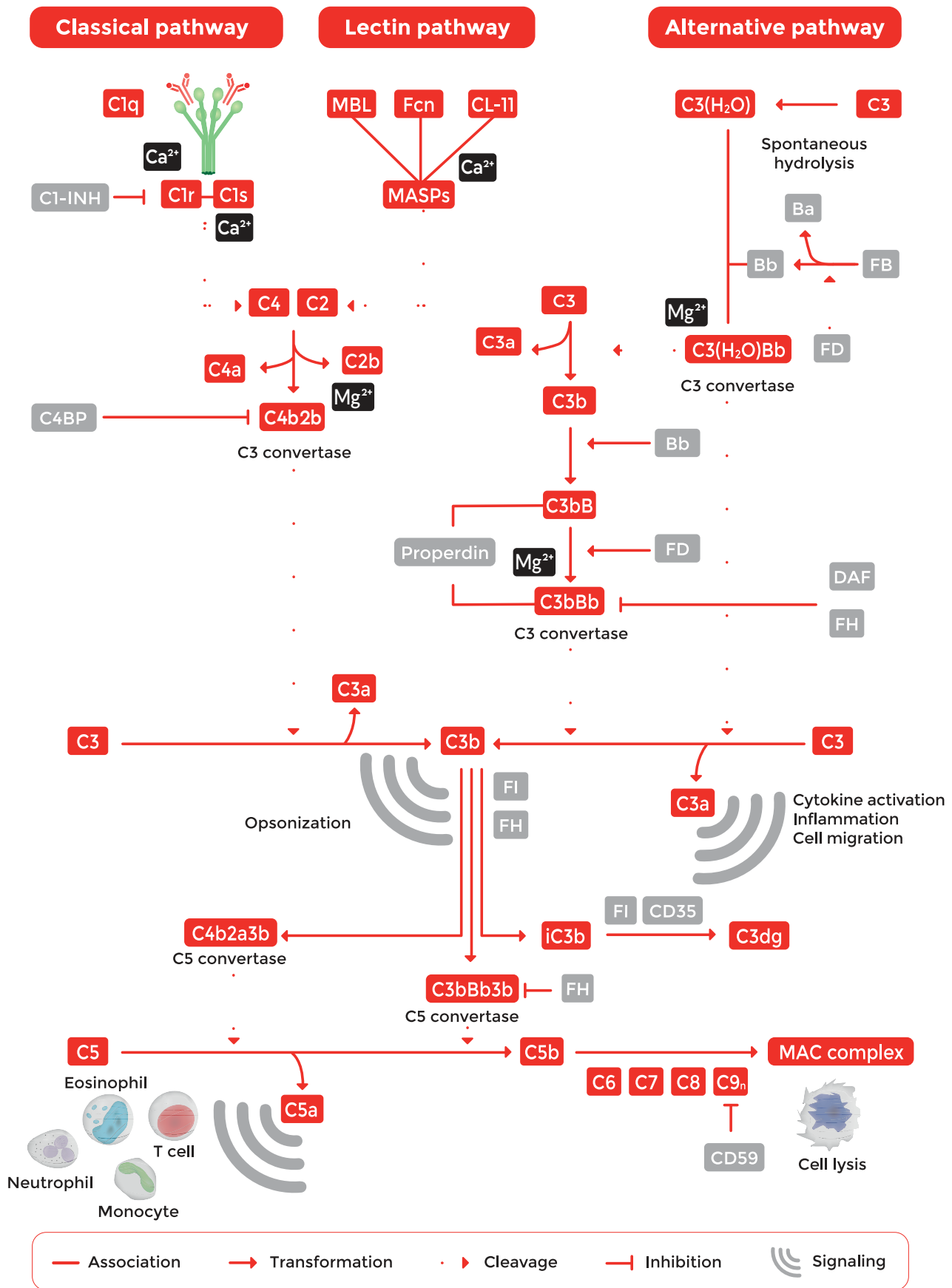

Distributed by:
CliniSciences Group

CliniSciences Group

Austria

Company: CliniSciences GmbH
Address: Sternwartestrasse 76, A-1180
Wien - Austria
Telephone: +43 720 115 580
Fax: +43 720 115 577
Email: oesterreich@clinisciences.com
Web: <https://www.clinisciences.com>



Belgium

Company: CliniSciences S.R.L
Address: Avenue Stalingrad 52, 1000
Brussels - Belgium
Telephone: +32 2 31 50 800
Fax: +32 2 31 50 801
Email: belgium@clinisciences.com
Web: <https://www.clinisciences.com>



Denmark

Company: CliniSciences ApS
Address: Oesterbrogade 226, st. 1,
Copenhagen, 2100 - Denmark
Telephone: +45 89 888 349
Fax: +45 89 884 064
Email: danmark@clinisciences.com
Web: <https://www.clinisciences.com>



Finland

Company: CliniSciences ApS
Address: Oesterbrogade 226, st. 1,
Copenhagen, 2100 - Denmark
Telephone: +45 89 888 349
Fax: +45 89 884 064
Email: suomi@clinisciences.com
Web: <https://www.clinisciences.com>



France

Company: CliniSciences S.A.S
Address: 74 Rue des Suisses, 92000
Nanterre - France
Telephone: +33 9 77 40 09 09
Fax: +33 9 77 40 10 11
Email: info@clinisciences.com
Web: <https://www.clinisciences.com>



Germany

Company: Biotrend Chemikalien GmbH
Address: Wilhelm-Mauser-Str. 41-43,
50827 Köln - Germany
Telephone: +49 221 9498 320
Fax: +49 221 9498 325
Email: info@biotrend.com
Web: <https://www.biotrend.com>



Iceland

Company: CliniSciences ApS
Address: Oesterbrogade 226, st. 1,
Copenhagen, 2100 - Denmark
Telephone: +45 89 888 349
Fax: +45 89 884 064
Email: island@clinisciences.com
Web: <https://www.clinisciences.com>



Ireland

Company: CliniSciences Limited
Address: Ground Floor, 71 lower Baggot street
Dublin D02 P593 - Ireland
Telephone: +353 1 6971 146
Fax: +353 1 6971 147
Email: ireland@clinisciences.com
Web: <https://www.clinisciences.com>



Italy

Company: CliniSciences S.r.l
Address: Via Maremmana inferiore 378
Roma 00012 Guidonia Montecelio - Italy
Telephone: +39 06 94 80 56 71
Fax: +39 06 94 80 00 21
Email: italia@clinisciences.com
Web: <https://www.clinisciences.com>



Netherlands

Company: CliniSciences B.V.
Address: Kraaijenhoffstraat 137A,
1018RG Amsterdam, Netherlands
Telephone: +31 85 2082 351
Fax: +31 85 2082 353
Email: nederland@clinisciences.com
Web: <https://www.clinisciences.com>



Norway

Company: CliniSciences ApS
Address: Oesterbrogade 226, st. 1,
Copenhagen, 2100 - Denmark
Telephone: +45 89 888 349
Fax: +45 89 884 064
Email: norge@clinisciences.com
Web: <https://www.clinisciences.com>



Poland

Company: CliniSciences sp.Z.o.o.
Address: ul. Rotmistrza Witolda Pileckiego 67
lok. 200 - 02-781 Warszawa -Poland
Telephone: +48 22 307 0535
Fax: +48 22 307 0532
Email: polska@clinisciences.com
Web: <https://www.clinisciences.com>



Portugal

Company: Quimigen Unipessoal LDA
Address: Rua Almada Negreiros, Lote 5, Loja 14,
2615-275 Alverca Do Ribatejo - Portugal
Telephone: +351 30 8808 050
Fax: +351 30 8808 052
Email: info@quimigen.com
Web: <https://www.quimigen.pt>



Spain

Company: CliniSciences Lab Solutions
Address: C/ Hermanos del Moral 13
(Bajo E), 28019, Madrid - Spain
Telephone: +34 91 269 40 65
Fax: +34 91 269 40 74
Email: espana@clinisciences.com
Web: <https://www.clinisciences.com>



Sweden

Company: CliniSciences ApS
Address: Oesterbrogade 226, st. 1,
Copenhagen, 2100 - Denmark
Telephone: +45 89 888 349
Fax: +45 89 884 064
Email: sverige@clinisciences.com
Web: <https://www.clinisciences.com>



Switzerland

Company: CliniSciences Limited
Address: Marktgasse 18 8302 Kloten -
Switzerland
Telephone: +41 (044) 805 76 81
Fax: +41 (044) 805 76 75
Email: switzerland@clinisciences.com
Web: <https://www.clinisciences.com>



UK

Company: CliniSciences Limited
Address: 11 Progress Business center, Whittle
Parkway, SL1 6DQ Slough- United Kingdom
Telephone: +44 (0)1753 866 511
or +44 (0) 330 684 0982
Fax: +44 (0)1753 208 899
Email: uk@clinisciences.com
Web: <https://www.clinisciences.com>



USA

Company: Biotrend Chemicals LLC
Address: c/o Carr Riggs Ingram,
500 Grand Boulevard, Suite 210 Miramar
Beach, FL 32550- USA
Telephone: +1 850 650 7790
Fax: +1 850 650 4383
Email: info@biotrend-usa.com
Web: <https://www.biotrend-usa.com>

